

PLAT OF SURVEY
OF LOT 85 OF EVERGREEN ESTATES SUBDIVISION LOCATED IN THE
S.W. $\frac{1}{4}$ OF SECTION 18, T3N, R17E, WALWORTH COUNTY, WISCONSIN

JENSEN SURVEYING & MAPPING S.C.
P.O. Box 322
Elkhorn, WI. - 53121
(414) 723-3434

SURVEYED FOR: Ruthann Sterwald
108 Fox St.
Mu kwonago, WI.-53149

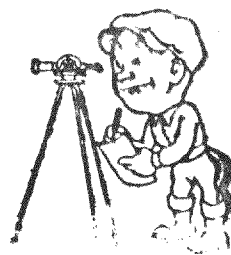
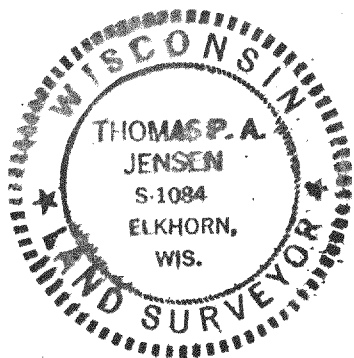
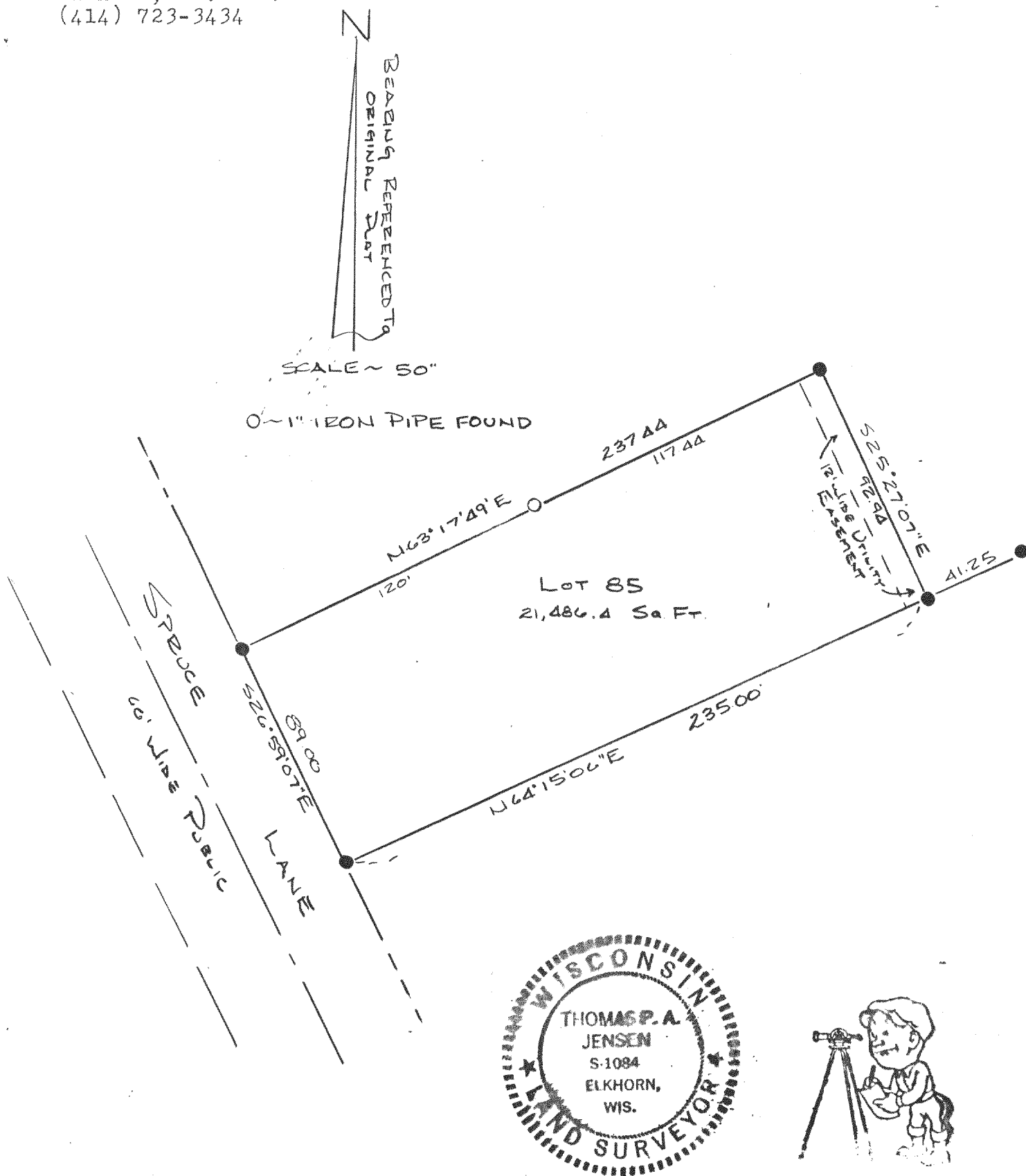

I, Thomas P.A. Jensen, Wisconsin Registered Land Surveyor, do hereby certify that this survey was performed by me, or under my direction in full compliance with the owner's / agent's instruction and chapter A-E 5 of the Wisconsin Administrative Code "Minimum Standards for Property Surveys"; and that this map is an accurate representation thereof to the best of my knowledge and belief.

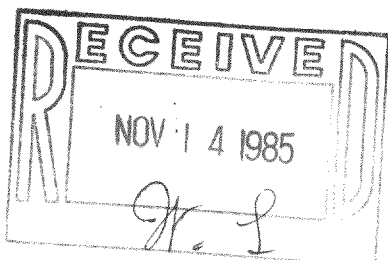

Thomas P.A. Jensen
Thomas P.A. Jensen R.L.S. #1084
Mapping Date: 9-3-85

317-123^v

1985 076